

## PREFACE

### The Cedar Lake Cemetery

The Cedar Lake Cemetery is located on the south side of County Road 20, just east of Cedar Creek, about midway between County Road 23 and County Road 27, in Smithfield Township, DeKalb County, Indiana.

In the summer of 1999 I copied all the inscriptions from the Headstones in the Cedar Lake Cemetery that were available and legible. This cemetery is in a deteriorating condition. Many of the older Headstones are broken, flat on the ground and illegible. The cemetery no longer has any resources for maintenance and thus has become a ward of the township trustee as required by law. This includes for the most part, picking up limbs and mowing the grass.

It seems there are very few records for this cemetery. I went to the courthouse and searched for records. The earliest information I could find was on February 1, 1855. John Pincheon and Susan Pincheon sold a tract of land in the northeast quarter of Section 31 in Smithfield Township to George Powell. After the land deed description it said, except  $\frac{1}{2}$  acre burying ground.

On January 18, 1866 – George Powell (estate) to Wellington W. Farrington (guardian for Benjamin Powell, a minor). This deed said, except  $\frac{1}{2}$  acre burying ground.

On September 13, 1867 – Benjamin Powell and wife to James Powell, except  $\frac{1}{2}$  acre burying ground.

On February 12, 1868 – James Powell to John Bohler. Although the description includes the area of the burying ground, it does not mention it. This tract contained 20 acres.

On January 13, 1876 – John and Susannah D. Bohler to Joel E. Thomson. This deed says, survey to begin at northeast corner of “Old Burying Ground”, and gives location of “Old Burying Ground” and its dimensions. This deed does not except the “Old Burying Ground” but does say, excepting all legal highways. It was not necessary to except the “Old Burying Ground” because the 1 acre tract description did not include the “Old Burying Ground.” This tract adjoined and laid east and south of the “Old Burying Ground” and contained one acre. Joel E. Thomson probably bought this one acre tract with the intention of extending the “Old Burying Ground.” After Joel E. Thomson bought this one acre tract as well as a farm adjacent to it, he kept it for the remainder of his life, as did all the other Thomson owners.

After January 13, 1876 for the next more than a century each transfer involved the settlement of an estate except on October 19, 1959 Mary E. Thomson sold the farm to her son, Glen S. Thomson, but kept a life lease on the residence. Glen died in 1977 and having no children the Thomson property was transferred out of the family.

All while the Thomsons owned and transferred this land, there is no mention of the “Old Burying Ground.” I could not ascertain an owner for the “Old Burying Ground.” The auditor’s transfer office plat shows a “Cedar Lake Cemetery” but it has no identification number, which means they have nowhere to look for information. Some suggested this record may have been destroyed in the temporary courthouse fire. I doubt it ever had any more records. I have reason to believe that it was started on land owned by John Pincheon and when he sold adjoining land he kept this  $\frac{1}{2}$  acre and this excepted  $\frac{1}{2}$  acre followed along for several subsequent transfers. As time went on who was left



who could transfer it? Being a cemetery it was overlooked. Please remember, this is not a fact, but only my theory. The Thompsons must have acquired the "Old Burying Ground" some way because in the settlement of an estate the heirs signed off to Roger C. Thomson 11 burial plots and gave their size (10 ft. X 20 ft.) and numbers.

These lots were sold to individuals by Roger C. Thomson for \$6.00 each later. Seven of these plots were located in the "Old Burying Ground" and four were in the Thomson addition. I found 11 deeds in the county records for lots sold to individuals, some say Thomson 1st, 2<sup>nd</sup>, or 4<sup>th</sup> Addition in the Cedar Lake Cemetery. The first mention I found of the Cedar Lake Cemetery was in a deed signed by Joel E. Thomson in 1882. I believe it was Joel E. Thomson who gave to the cemetery the name of Cedar Lake.

At the County surveyor's office, I obtained a plat map of the Cedar Lake Cemetery. It makes no reference to the "Old Burying Ground." This plat map shows the "Old Burying Ground" and the Thomson Cemetery all platted as one unit. The east boundary of the "Old Burying Ground" is in the area where the main entrance drive is now located. The south boundary is near where the driveway runs east and west. The lots are 10 ft. long east and west and 20 ft. wide north and south and very adequate for four burials. There are 112 – 10 ft. X 20 ft. lots in the "Old Burying Ground," 112 – 10 ft. X 20 ft. lots east of the main drive, 58 – 10 ft. X 20 ft. and 14 – 10 ft. X 10 ft. lots and several partial lots south of the "Old Burying Ground."

The description of this "Old Burying Ground" was given in chains and links and fractions thereof and when converted to feet came out as odd fractions.

Some of the earliest burials I found Headstones for were: Mary Wickham 1842 aged 50 yr. 5 mo. 7 da., John Pincheon, son of J. and Susannah Pincheon 1844 aged 10 yr. 19 da., Hannah Pincheon, daughter of J. and Susannah Pincheon 1844 aged 9 mo. 20 da. Through the 1850s and thereafter, there were regularly quite a few burials in this cemetery. In more recent years burials have diminished until at the present time, they are quite rare. Many of the Headstones are illegible but I did the best I could to get the information. Some of the Headstones were partially illegible and when reviewing these inscriptions, this needs to be taken into consideration. This should have been done many years ago. Some names are sometimes spelled differently. Also I believe occasionally when a name was quite long, the inscriber abbreviated the name by omitting a letter to have room for the name on the Headstone. There are probably quite a few burials in this cemetery that do not have Headstones and some stones are broken and misplaced. When I finished this project, I had a little over 400 entries.

Paul Reinoehl

CEDAR LAKE CEMETERY

N.

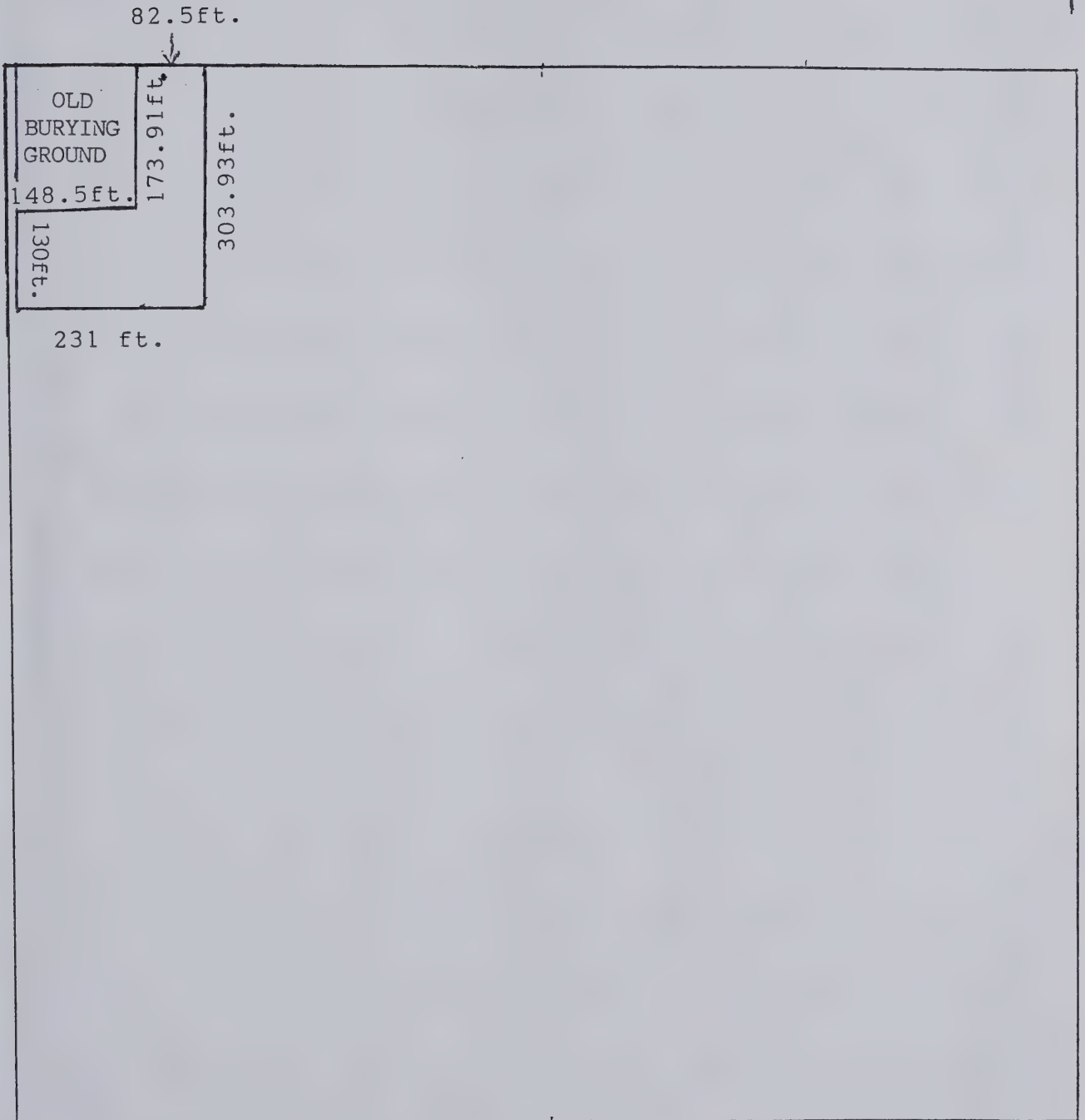

N.E.  $\frac{1}{4}$  of Sec. 31

SMITHFIELD TWP.  
DE KALB COUNTY, INDIANA

Although I show this cemetery in the northwest corner of the N.E.  $\frac{1}{4}$  of section 31, this  $\frac{1}{4}$  section may extend some west from the cemetery. I could not determine the quarter section line exactly without a survey.

PLAT MAP

CEDAR LAKE CEMETERY

N.

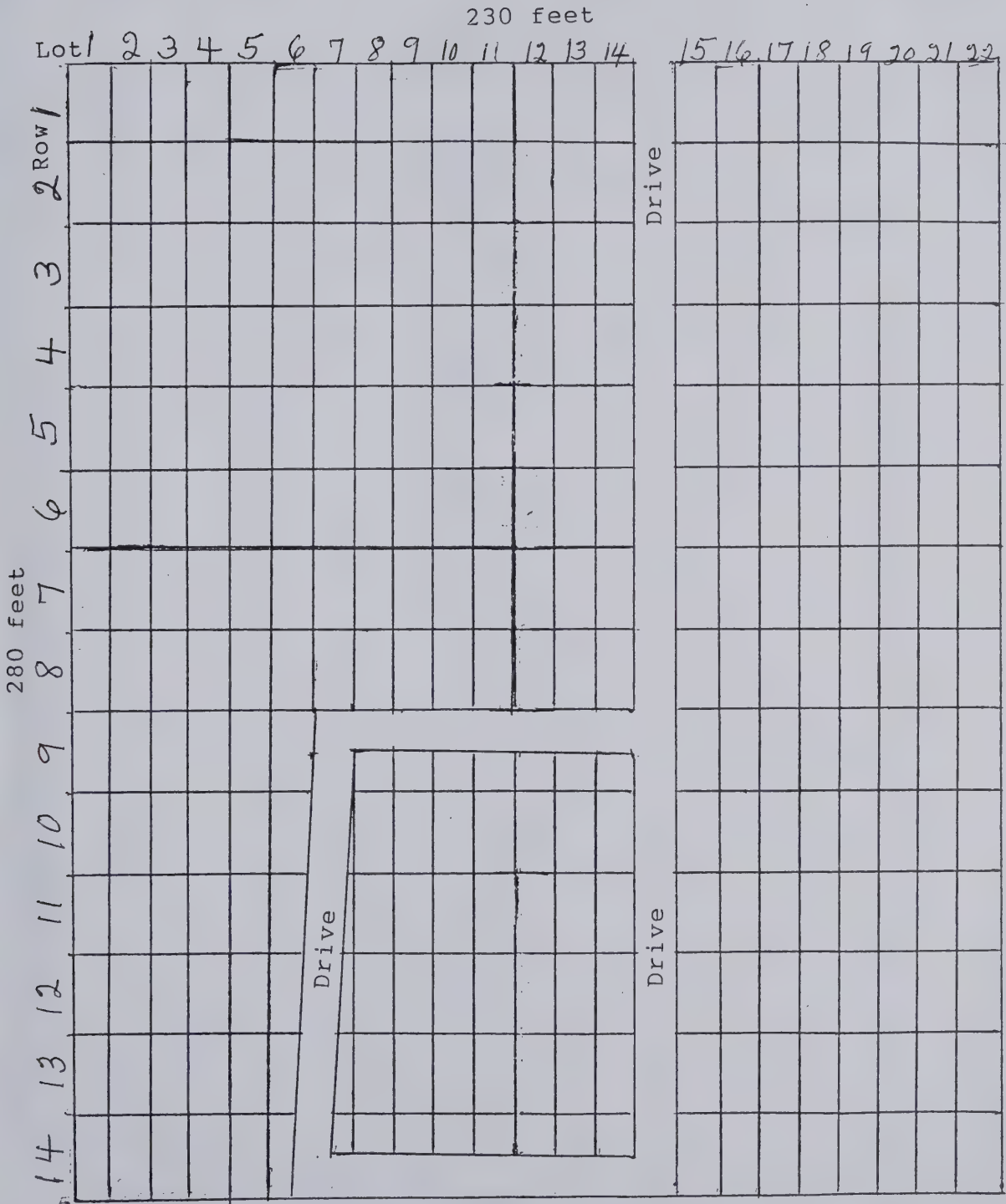

Located in N. part of W.  $\frac{1}{2}$  of N.E.  $\frac{1}{4}$  of Section 31  
Smithfield Twp., DeKalb County, Indiana

1 inch = approximately 40 feet

**The Cedar Lake Cemetery**  
**Inscriptions from Headstones 2000**

No.	Born	Death	Name	Yrs	Mo	Da
<b>(1) 1st Row Northwest Corner</b>						
1			Homrighouse, Agustus - 85 Ind. Inf. Com.K			
2	1868	Apr. 6, 1869	Kruse, Wenni J. - son of W. & C.		11	12
3	1868	Feb. 8, 1871	Martin,	3		21
4	1869	Feb. 16, 1870	Martin, George J.		11	3
5		July 21, 1865	Mann, (Infant children of J. G. & E.)			
6	1856	1867	Kloepfel, Henry	11	5	11
7	1836	Dec. 20, 1869	Westphal, Friederika	33	2	3
			Westphal, (wife of F.)			
8	1788	Oct. 6, 1853	Hood, John	65		
9	1860	May 12, 1872	Strow, Martha - dau. of W. B.	12	6	4
10	1824	Mar. 9, 1868	Kramer, Malinda Christian	44	11	9
11	1912	1992	Buss, George A.	80		
12	1916	1986	Buss, Bethel H.	70		
13	1844	1922	Roush, Henry J.	78		
14	1865	1947	Roush, Ida A. - wife of Henry J.	82		
15	1844	1925	Albright, Henry	81		
16	1844	1927	Albright, Christena	83		
17	1883	1976	Farrington, Theron K.	93		
18	1885	1966	Farrington, Gertrude M.	81		
19			Farrington, (Baby John)			
20	1932	1987	Fuentes, Antonio Tony	55		
<b>(2) Next Row - South End</b>						
21	1882	1955	Rowe, Elza	73		
22	1885	1983	Rowe, Nellie	98		
23	1875	1915	Knowles, Dora (wife)	40		
24	1873	1950	Forrest, Louis A.	77		
25	1873	1913	Forrest, Cora E.	40		
26	1878	1942	Thomson, Carl	64		
27	1883	1965	Thomson, Mary	82		
28	1922	1977	Thomson, Glen S.	55		
29	Mar. 15, 1912	Feb. 20, 1976	Thomson, Earl J. (Vet.)	64		
30	1886	1935	Thomson, Jay C.	49		
31	1891	1983	Thomson, Dora M.	92		
32	Aug. 29, 1922	Oct. 14, 1943	Thomson, John E. (Vet.)	21		
33	1832	Feb. 24, 1865	Reid, Robert	33	1	22
34	1870	Mar. 2, 1870	Baughman, Merty W. -dau. of B.R. & M.A. Baughman			11
35	1836	Apr. 1, 1866	Zimmerman, Jane E. - wife of John	30	1	26
36	1862	April 6, 1866	Zimmerman, William M. - son of J. & J.E.	4	3	8
37		Apr. 9, 1866	Zimmerman, Francis	10	10	4



**The Cedar Lake Cemetery**  
**Inscriptions from Headstones 2000**

No.	Born	Died	Name	Yrs.	Mo.	Da.
38	1859	Apr. 1, 1866	Zimmerman, Margaret - <i>dau. of J. &amp; J.E.</i>	6	9	26
39	1857	Apr. 2, 1866	Zimmerman, James M. - <i>son of J. &amp; J.E.</i>	8	10	5
40	1836	May 1, 1875	Tonghe, William - ( <i>stone flat on ground</i> )	38	10	
41			Kloepiul, Henry ( <i>Vet.</i> )	35		14
42	1849	July 13, 1851	Farrington, William - <i>son of H.M. &amp; E. A.</i>	2	5	28
			<b>(3) - Next Row - North End</b>			
43	1859	Apr. 19, 1862	Brand, Liza Juetta	2	11	9
44	1861	June 27, 1864	Brand, William H. - <i>son of Jay &amp; Malies</i>	2	7	9
45	1844	Sept. 8, 1856	Goodrich, Filander	12		
46	1852	May 21, 1854	Till, Sollena M. - <i>dau. of Samuel &amp; Pamella Ann Till</i>	2	10	
47	1788	Oct. 29, 1854	Hess, Hannah - <i>dau. of Tobias Hess</i>	66	4	26
48	1851	Jan. 28, 1864	Till, Pamela - <i>dau. of Samuel Till (stone flat on ground)</i>	12	10	
49	1850	Feb. 11, 1851	Krum, Fredrick J. - <i>Son of J. &amp; E. J.</i>		3	11
50	1857	May 27, 1858	Krum, Fransis - <i>dau. of J. &amp; E. M.</i>		9	27
51	1857	June 22, 1858	Krum, Permelia - <i>dau. of D. &amp; M. A.</i>		11	15
52	1861	Mar. 6, 1863	Krum, Eleshu - <i>son of D. &amp; M. Krum</i>	1	7	6
53	1863	Jan. 12, 1864	Krum, Dannie - <i>son of D. &amp; M. Krum</i>			14
54	1792	Sept. 11, 1851	McClish, Isaiah	59		
55			<i>Illegible</i>			
56	1798	Aug. 19, 1868	Hood, Susannah - <i>wife of John</i>	70		7
57	Feb. 21, 1898	Jan. 31, 1986	Casselman, Lester D.	87		
58	June 15, 1915		Casselman, Miriam J.			
59	July 15, 1941	Aug. 30, 1941	Casselman, Sandra Kay		1	17
60	1875	1970	Casselman, Ira	95		
61	1877	1959	Casselman, Lizzie	82		
62	1820	1907	Reeder, Joseph W.	87		
63	1836	1906	Reeder, Susan - <i>wife of Joseph W.</i>	70		
64	1879	1959	Wallace, Newton J.	80		
65	1882	1975	Wallace, Myrtle E.	93		
66	1916	1918	Wallace, Charles - <i>son of N. J. &amp; E. M.</i>	2		
67	Sept. 21, 1907	Dec. 17, 1981	Wallace, Edith S.	73		
68	1873	1948	Albright, Frank A.	75		
69	1875	1934	Albright, Estella M.	59		
70	Nov. 19, 1840	Feb. 23, 1919	Forrest, William R.	78		
71	Sept. 29, 1848	July 7, 1912	Forrest, Lucy C. - <i>wife of William R.</i>	63		
72	1896	1944	Days, Edson F.	48		
73	1896	1994	Days, Mabel D.	98		
74	1875	1960	Buss, Isaac H.	85		
75	1881	1936	Buss, Effie P.	55		
76		1915	Buss, - <i>dau. of I. H. &amp; E. P. Buss</i>			

**The Cedar Lake Cemetery**  
**Inscriptions from Headstones 2000**

No.	Born	Died	Name	Yrs.	Mo.	Da.
77	1884	1967	Childs, Theron A.	83		
78	1885	1914	Childs, Nellie May - wife of Theron A.	29		
79	1866	1933	Reinhart, Peter J.	67		
80	1870	1957	Reinhart, Anna	87		
(4) - Next Row - South End						
81	1850	1916	Curry, David	66		
82	1853	1917	Curry, Emma	64		
83	1881	1921	Hoover, M. Louella	40		
84	1820	1911	Bemenderfer, John	91		
85	1827	1919	Bemenderfer, Elizabeth	92		
86	1855	1905	Bemenderfer, Marion	50		
87	1844		Fike, Abraham			
88	1840	1906	Fike, Mary A. - wife of Abraham	66		
89	1824	1922	Strow, Barbra	98		
90	1843	1917	Langan, Thomas	74		
91	1853	1905	Langan, Susan - wife of Thomas	52		
92	1894	1966	Spayde, Avery D.	72		
93	1895	19--	Spayde, Lena M.			
94	1892	1959	Brand, Lloyd W.	67		
95	1904		Brand, Mary H.			
96	July 28, 1848	Jan. 30, 1905	Sibert, H. J.	56		
97	Jan. 11, 1854	Feb. 3, 1929	Sibert, Matilda - wife of H. J.	75		
98	1892	1961	Goodwin, Raymond A.	69		
99	1898	1970	Goodwin, Fairy M.	72		
100	Nov. 5, 1936	Nov. 20, 1936	Goodwin, Landon J. - infant son of R. & F.			15
101	Mar. 30, 1924	Mar. 29, 1945	Goodwin, Chester D. - In memory of (Vet.)	21		
102	1850	Feb. 12, 1866	Fike, Joseph C. - son of George & Nancy	15	8	8
103	1846	Sept. 9, 1869	Fike, George - son of George & Nancy	23	5	14
104	1831	June 11, 1859	Frederickson, Temperance - wife of Nicholas	28	2	3
105	Mar. 9, 1811	Jan. 15, 1857	Stewart, Wm. A.	46		
106	Nov. 25, 1829	Jan. 8, 1861	Stewart, Eveline L.	31		
107	Oct. 1, 1852	Mar. 5, 1858	Stewart, Justin D.	5		
108			Illegible			
109	1789	Feb. 11, 1849	Croy, Matthias	60		
110	1857	Mar. 10, 1858	Parnel, Amos - son of J. & C. Parnel		7	15
111	1796	Mar. 21, 1865	McClish, Lester	69		
112	1784	Mar. 6, 1851	McClish, Jacob	66	5	23
113			Lock, Rachel - wife of Thomas Lock (stone very broken)			
114	1823	July 8, 1883	Holden, John (Broken stone)	60	4	1
115	1806	June 1, 1885	Holden, Lucy N. - W.? - (Broken stone)	79	5	20

**The Cedar Lake Cemetery**  
**Inscriptions from Headstones 2000**

No.	Born	Died	Name	Yrs.	Mo.	Da.
116			Holden, Sam'l - Co. A. 100th Ind. Inf. Vet.			
117		Aug. 7, 1874	Lower, Laura Anna M. - dau. of A. & C.			
<b>(5) - Next Row - North End</b>						
118			Pincheon, Lilia - wife of Anthony	80	6	19
119	1852	Dec. 8, 1857	Pincheon, John W. - son of A. & L.	5		22
120	1819	Aug. 12, 1850	Lower, Elizabeth - wife of Jacob	31	3	18
121	1847	Oct. 21, 1850	Lower, Albert - son of J. & E. Lower	3		9
122	1853	Sept. 19, 1854	Lower, Isadora - dau. of J. & M.		9	15
123	1834	Aug. 12, 1844	Pincheon, John - son of J. & Susannah	10		19
124	1843	Aug. 10, 1844	Pincheon, Hannah - dau. of J. & Susannah		9	20
125		June 2, 1887	Smith, T. J.			
126	1837	Dec. 18, 1858	_____, Sarah	21		16
127		1885	<i>Illegible</i>			
128	1838	Jan. 12, 1858	Trisch, Oliver A. <i>s/o D &amp; H</i>	<del>31</del>	1	10
129	1794	Jan. 3, 1860	<sup>sc</sup> Trish, David	65	1	27
130	1794	Feb. 21, 1855	Trisch, Sarah A. - wife of David	60	2	
131	1843	Apr. 21, 1868	Wolff, Mary C. - wife of M. V. Wolff	25	3	1
132	1860	Feb. 1, 1862	Wolf? ( <i>illegible</i> )	1	2	15
133			<i>Illegible (stone broken on ground)</i>			
134	Dec. 28, 1834	Nov. 28, 1903	Farrington, Benjamin C.	68	11	
135	Mar. 15, 1843	Feb. 27, 1933	Farrington, Sophia - wife of Benjamin	89		17
136	1860	1939	Vian, Frank	79		
137	1866	1939	Vian, Elizabeth	73		
138	1880	1936	Roush, Harvey	56		
139	1885	1960	Roush, Gertie	75		
140	1873	1960	Casselman, George A.	87		
141	1876	1940	Casselman, Emma	64		
142			Castleman, Martin - 118 Ind. Inf. Co. D. (Vet.)			
143	1845	1927	Castleman, Rebecca	82		
<b>(6) Next Row - South End (North end at road-big oak tree)</b>						
144	Oct. 22, 1880	Mar. 8, 1903	Harmes, Ward C. - son of W. H. Harmes	22		
145	1850	1904	Harmes, W. H.	54		
146	1850	1906	Harmes, F. I.	56		
147	1850	1931	Oiler, Charles W.	81		
148	1848	1904	Oiler, Nancy J. - wife of Charles	56		
149	1865	1964	Casselman, William	99		
150	1870	1944	Casselman, Lulu	74		
151	1903	1904	Casselman, Roy			
152	1912		Casselman, Henry			
153	1885	1970	Wise, Vern	85		



**The Cedar Lake Cemetery**  
**Inscriptions from Headstones 2000**

No.	Born	Died	Name	Yrs.	Mo.	Da.
154	1882	1965	Wise, Gertrude	83		
155	1886	1941	Schuster, George	55		
156	1898	1951	Schuster, William M.	53		
157	1896	1977	Schuster, Ralph A.	81		
158			Rager, Dan'l - Co. B - 29 Ind. Inf. (Vet.)			
159	1843	Jun. 20, 1903	Rager, Catherine P. - wife of D. Rager	59	11	25
160	1853	Nov. 15? 1872	Mcintosh, Sareta - dau. of J. & E. Fisk	19	8	23
161	1843	Aug. 20, 1855	Fisk, Mary Jane - dau. of J. & E. Fisk	11	9	
162	1859	Sept 17, 1861	Rohm, Caroline - she is a dau. of Simon & Mary	1	9	10
163	1859	Sept. 16, 1861	Rohm, Ellen - she is a dau. of Simon & Mary Rohm	1	9	9
164	1854	1855	Rohm, Caroline - she is a dau. of Simon & Mary	1	8	7
165	1876	Aug. 22, 1876	Rohm, (infant dau) - she is a dau. of Simon & Mary		2	11
166	1855	Sept. 2, 1861	Rohm, Albert - he is a son of Simon & Mary Rohm	5	9	9
167	1861	Aug. 4, 1862	Haman, Ellen - dau. of Thomas & Elizabeth	1	1	20
168	1856	Feb. 27, 1857	Brand, Henry O. or D.		11	6
169	1795	Sept. 26, 1865	Brand, Maxson	70	7	23
170	1850	1863	Illegible	13	11	11
171	1792	26, 1842	Wickham, Mary	50	5	7
172			___ (Illegible), Mary B.			
			<b>(7) Next Row - North End</b>			
173	1810	July 25, 1872	Triplet, Annie - wife of A. Triplet	62		
174	1796	Nov. 8, 1870	Triplet, Abraham	74	2	21
175	1802	Oct. 1851	Triplet, Eliza - wife of A. Triplet	49		
176	1826	Dec. 1854	Triplet, Orval - son of A. & E. Triplet	28		
177	1837	1858	Triplet, Elizabeth - wife of H. Green (dau. of A. & E.)	21		
178	1809	Mar. 25, 1856	Shoemaker, Henry	46	6	18
179	1809	Nov. 26, 1886	Shoemaker, Mary Wagner - wife of Henry	77	3	13
180	1791	Nov. 24, 1838	Chapman, Lemuel	46	11	11
181	1800	Oct. 22, 1873	Chapman, Ruth - wife of Lemuel	73	2	16
182	1867	Feb. 12, 1867	Myers, Willie - son of H. W. & L. E.			21
183	1829	Dec. 11, 1860	McEnderfer, Timothy	31	5	9
184	1833	Feb. 4, 1863	Beam, William (stone flat on ground)	29	1	11
185	1815	Oct. 17, 1869	Muley?, H. C. Sort?	54	4	
186	1853	1946	Farrington, Almon E.	93		
187	1850	1908	Farrington, Ellen M.	58		
188	1879	1967	Forrest, Earl	88		
189	1880	1946	Forrest, Myrtle	66		
190	1901	1903	Forrest, Orval	2		
191	1899	1903	Forrest, Lloyd	4		
192	1872	1900	Reed, Mary E. - wife of Burton Tryon	28		

**The Cedar Lake Cemetery**  
**Inscriptions from Headstones 2000**

No.	Born	Died	Name	Yrs.	Mo.	Da.
193	1833	1901	McClish, Isiah	68		
			<b>(8) Next Row - South End</b>			
194	1852	Oct. 10, 1897	Deeter, Samuel	45	6	7
195	Oct. 3, 1820	Mar. 15, 1904	Deeter, Mary Kinsley	83	5	12
196	1842	1918	Emerick, Rebecca	76		
197	Aug. 23, 1900	Sept. 8, 1900	Farrington, Edna L. - <i>dau. of A.E. &amp; C.</i>			16
198	1875	1938	Farrington, Arthur E.	63		
199	1879	1947	Farrington, Carrie A.	68		
200	1849	1933	Hohman, Adam	84		
201	1842	1913	Hohman, Elizabeth - <i>wife of Adam</i>	71		
202	1879	1898	Hohman, Lawrence - <i>son of A. &amp; E.</i>	19		
203	1870	1943	Sherwood, Elijah P.	73		
204	Aug. 10, 1876	July. 21, 1920	Sherwood, Lizziem	44		
205	1830	Mar. 25, 1864	Duncan, Mary C. - <i>wife of G. H.</i>	34		
206	April 22, 1860		Duncan, ( <i>infant dau. of G.H. &amp; M.C.</i> )			
207	Mar. 4, 1864		Duncan, ( <i>infant son. of G.H. &amp; M.C.</i> )			
208	Sept. 22, 1861		Duncan, ( <i>infant son of G.H. &amp; M.C.</i> )			
209	Mar. 3, 1856	1869	Hood, William - <i>son of John &amp; Susannah</i>	13		10
210	1862	Feb. 12, 1865	Meyer?, Solemon	2	6	
211	1775	June 26, 1860	Freed, Joseph	84	7	4
212	1859	Aug. 21, 1860	Freed, John		10	21
213	1858	July 10, 1863	Trail, Samantha - <i>dau. of J. &amp; S.</i>	5	2	22
214	<i>Illegible</i>		Roush, George E. - <i>son of H.J. &amp; ? Roush</i>		2	2
215		Mar. 1, 1860?	Ellinwood, Eliza - <i>wife of Joseph</i>			
216	1789	July 23, 1853	Ellinwood, James	64		
217	1854	July 22, 1858	Ellinwood, Clarissa A. - <i>dau. of J. &amp; E.</i>	4	6	17
218	1796	Sept. 16, 1867	Ellinwood, Mary - <i>wife of James</i>	71	1	3
219	1838	Aug. 21, 1861	Ellinwood, James	23	6	1
220	1827	1865	Ellinwood, Mary	38		
221			Ellinwood, Mary - <i>infant dau. of Joseph &amp; Mary</i>			
222			<i>illegible</i>			
223			<i>illegible</i>			
			<b>(9) Next Row - North End - Short Row - Walnut tree at North End</b>			
224	1798	Oct. 10, 1855	Lyttle, James	57		
225	1850	Oct. 6, 1851	Stockman, John		11	6
226	1835	Feb. 16, 1836	Stockman, Lydia - <i>dau. of J.S. &amp; Sarah</i>	11		19
227	1854	Apr. 1, 1856	Lyttle, Isaac - <i>son of J.D. &amp; Susannah</i>	1	8	2
228			Lyttle, Adolphoso - <i>son of Wm. C. Lyttle</i>			
229	1848	Oct. 1, 1861	Lyttle, Susanah - ( <i>illegible</i> )	13	7	10

**The Cedar Lake Cemetery**  
**Inscriptions from Headstones 2000**

No.	Born	Died	Name	Yrs	Mo.	Da.
			<b>(10) Next Row - North End - Wild Cherry Tree in row</b>			
230	1859	1865	Wherly,	6		
231	1856	1856	Wherly,			
232	1841	Apr. 17, 1863	Grate, Samartha I. - <i>dau. of J. &amp; E.</i>	21	9	17
233	1855	Dec. 23, 1859	Grate, Alpheus - <i>son of Mary E. Grate</i>	4	8	9
234		Apr. 3, 1852?	Thomson, ( <i>infant son of Joel &amp; Maria J.</i> )			
			<b>(11) Next Row-North End-Next to main drive-West side of</b>			
235	1896	1897	McBride, Mary O. - <i>dau. of D.A. &amp; D.S.</i>	1	8	17?
236			<i>Illegible</i>			
237	1834	1912	Harmes, Rachel	78		
238	1859	Mar. 4, 1860	Hood, John - <i>son of Peter &amp; M.M.</i>	1	1	1
239	1811	May 20, 1883	Cox, William	71	7	28
240	1816	Feb. 3, 1889	Cox, Nancy Van Auken - <i>wife of William</i>	72	8	17
241			McBride, D. A.			
242	1858	Sept. 27, 1860	Cox, Mary Jane - <i>dau. of William &amp; Nancy</i>	1	11	
243	1859	Aug. 1, 1871	Cox, Carline F.	11	10	10
244			<i>Illegible</i>			
245	1802	Dec. 23, 1859	Rempis, Louis	57	1	
246	1804	May 4, 1877	Rempis, Louise	73	1	
247	1836	Oct. 7, 1861	Rempis, William	25	1	2
248	<i>date beneath</i>	<i>surface</i>	Speer, Caroline - <i>wife of Isaac Speer</i>			
249	1807	1860	Campbell, Abel	53		
250	1812	1903	Campbell, Jane Taylor - <i>wife of Abel</i>	91		
251	1833	1901	Campbell, Margaret - <i>dau. of A. &amp; J. T.</i>			
252			Campbell, ( <i>large heavy stone-face down on ground - appears 3 burials here</i> )			
253	1848	Jan. 7, 1871	Campbell, William C.	22	6	12
254	1874	1929	Triplett, James M.	55		
255	1871	1953	Triplett, Eva Cramer	82		
256	1895	1951	Triplett, Ona	56		
257	1897	1915	Triplett, Ivan	18		
258	1900	1914	Triplett, Irene	14		
259	Feb. 14, 1844	Apr. 11, 1905	Triplet, Charles H.	61		
260	July 24, 1843	Jan. 14, 1911	Triplet, Sarah Owen - <i>wife of Charles H.</i>	67		
261	Apr. 29, 1893	Sept. 15, 1969	Triplett, Hugh L. ( <i>vet.</i> )	76		
262	1891	Aug. 19, 1897	Triplett, Orville F. - <i>son of E.A. &amp; A. E.</i>	5	11	6
263	1867	1942	Triplett, Ellsworth A.	75		
264	1860	1923	Triplett, Anne E.	63		
265	1877	Apr. 15, 1895	Duncan, Edna - <i>wife of Frank D.</i>	17	9	16
266	Jan. 31, 1838	Sept. 27, 1910	Goodrich, David ( <i>vet</i> )	72		



**The Cedar Lake Cemetery  
Inscriptions from Headstones 2000**

No.	Born	Died	Name	Yrs.	Mo.	Da.
267	Jan. 3, 1836	Sept. 19, 1909	Goodrich, Mary A. - wife of David	73		
268	1860	Aug. 20, 1896	Guthrie, Sarah E. - wife of P.K.	35	7	25
			<b>(12) Next Row - South End - East of main drive</b>			
269	Sept. 29, 1826		Guthrie, S.			
270	Jan. 17, 1827	Aug. 23, 1891	Guthrie, Emily - wife of S. Guthrie	64		
271	1837	1912	Smalley, Jonathan	75		
272	1840	1912	Smalley, Loretta - wife of Jonathan	72		
273	1864	Dec 31, 1888	Smalley, Albert P. - son of J. & L. (He was killed)	24	9	9
274	1870	1953	Smalley, Maggie Pam (Funeral Marker)	83		
275	1889	1949	Wittig, Clarence G.	60		
276	1893	1978	Wittig, Nellie R.	85		
277	1869	Oct. 30, 1897	Brand, Alva	28	11	30
278	1849	1941	Brand, Barbara	92		
279	1846	1912	Brand, Hiram	66		
280	1872	1959	Brand, Henry C.	87		
281	1872	1952	Brand, Dola A.	80		
282	1819	June 5, 1889	Brand, Wm.	70	5	29
283	1825	June 7, 1883	Brand, Matilda - wife of Wm.	58	1	17
284	1855	Feb. 27, 1857	Brand, Henry D. - son of Wm. & M.	1	11	5
285	1845	Oct. 17, 1861	Brand, George W. - son of Wm. & M.	16	6	1
286	1853	Oct. 17, 1861	Brand, Darlin - son of Wm. & M.	8	1	15
287	1862	Jan. 27, 1872	Brand, Albert - son of Wm. & M.	9	5	17
288	July 11, 1845	Dec. 10, 1925	Sherwood, John P.	80		
289	1882	1930	Sherwood, Edward	48		
290	1857	1930	Mead, Jay	73		
291	1877	Feb. 25, 1882	Sherwood, Charley - son of W.G. & M.D.	4	4	2
292	1822	Feb. 6, 1878	Grate, John W.	55	2	15
293	1831	Nov. 21, 1875	Blucher, Wm. N.	43	11	9
294	1836	Feb. 22, 1894	Blucher, Margaret A. - wife of Wm. N.	57	11	20
295		June 29, 1874	Blucher, (infant son of Wm. N. and M.A.)			
296	1918	1918	Weeks, Marva Ann			
297	1895	1918	Weeks, Elisabeth Chaney	23		
298	1860	1924	Chaney, James Irvn	64		
299	1866	1962	Chaney, Naomi Blucher	96		
300		Nov. 1, 1858	McBride, Mary E. - dau. of R. & S.			
301	Nov. 30, 1824	Jun. 12, 1903	Thomson, Joel E.	79		
302	July 26, 1824		Thomson, Maria J. - wife of Joel E.			
303	Sept. 5, 1849	Nov. 5, 1872	Thomson, Almira A.	23		
304	1835	Apr. 2, 1874	Lock, Mary E. - wife of Robert Lock	38	7	22
305	1856	1908	Thomson, Laura Ann	52		

**The Cedar Lake Cemetery**  
**Inscriptions from Headstones 2000**

No.	Born	Died	Name	Yrs.	Mo.	Da.
306	1822	1899	Farrington, Wellington M.	77		
307	1825	1911	Farrington, Elsa A. - wife of W. M.	86		
<b>(13) Next Row - North End</b>						
308		May 5, 1832	Truempe, Alsbeth Geb.			
309		Sept. 17, 1903	Truempe, Gest.			
310	1828	June 18, 1889	Schweitzer, Gottlieb C.	61		3
311	1804	Nov. 18, 1876	Schweitzer, Louise M. - wife of H? H.	72	3	7
			Schweitzer, (Mother of G. C.)			
312	1848	1921	Reinhart, Elizabeth Schweitzer	73		
313	1851	1923	Reinhart, Jacob	72		
314	Dec. 10, 1860	Nov. 12, 1889	Forney, Rosaltha A. - wife of Reuben	28	11	2
315	1834	May 5, 1901	Bohler, John	67	8	8
316	1839	May 19, 1874	Bohler, Abigail - wife of John	35	2	13
317	1869	1919	Bohler, Lizzie Wilhelm	50		
318	1869	1939	Bohler, Purley Adrian	70		
319	1832	May 4, 1888	Reinhart, John S.	56	1	4
320	1829	Mar. 9, 1907	Reinhart, Margaret	77	8	16
321	1857	Oct. 29, 1884	Amstutz, Daniel A.	27	4	22
322	1808	Jan. 1, 1876	Shellhouse, George	67	9	19
323	1811	Apr. 9, 1880	Shellhouse, Eva E. - wife of George	68	5	3
324	1862	Apr. 6, 1885	Miller, E. Ellan - wife of H? Miller - dau. of W. & D. Strow	23		20
325	1847	Oct. 22, 1883	Wilhelm, Mary E. - wife of Jona.	35	11	24
326	1843	1925	Wilhelm, Jonathan	82		
327	1871	1937	Wilhelm, Sophrona	66		
328	July 23, 1830	Feb. 15, 1890	Kloepfel, Elizabeth B. - wife of H.	60		
329	Feb. 20, 1852	June 18, 1890	Metzger, John	38	4	28
330	1855	1932	McEntarfer, Catherine	77		
331	1854	1923	McEntarfer, George	69		
332	1884	1912	Metzger, Franklin J.	28		
333	1858	1904	Gear, Solmon	46		
334	1864	1953	Gear, Zidania	89		
335	1894	May 1, 1894	Gear, (infant son of S. & Z. Gear)			28
336	1894	Sept. 8, 1894	Reinhart, Ray C. - son of Mr. & Mrs. P.J.		4	18
<b>(14) Next Row - South End</b>						
337	1827	1900	Andrews, A. P.	73		
338	1832	1898	Andrews, Jane - wife of A. P.	66		
339	Mar. 1, 1853	Mar. 11, 1892	Deubener, Henry J.	39		10
340	1864	1908	Deubener, Anna E.	44		
341	1879	1943	Farrington, Dennis E.	64		
342	1881	1962	Farrington, Laura M.	81		



**The Cedar Lake Cemetery  
Inscriptions from Headstones 2000**

No.	Born	Died	Name	Yrs.	Mo.	Da.
343	1857	1939	Farrington, Catherine	82		
344	Sept. 15, 1851	Jan. 22, 1892	Farrington, John W.	40	4	17
345	1848	Aug. 17, 1893	Benjamin, Almerion P.	44	10	19
346	1848	1935	Benjamin, Ida A.	87		
347	1885	Apr. 24, 1887	Benjamin, Glen D. - <i>son of A.P. &amp; I. A.</i>	2		22
348	1835	Oct. 28, 1885	McClish, William	50	9	3
349	1835	Apr. 11, 1887	McClish, Lucy A. - <i>wife of William</i>	52	8	18
350	1860	Mar. 6, 1860	McClish, Lorinda A.			15
351	June 7, 1815	Dec. 15, 1907	Deibner, Henry	92		
352	June 24, 1818	May 20, 1901	Deibner, Elisabeth - <i>wife of Henry</i>	83		
353	1862	Aug. 30, 1886	Deubner, wife of H. J.	24	3	22
354	1861	Aug. 15, 1885	Hutton, Anna E. - <i>wife of J.B. - dau. of H. &amp; E. Deubener</i>	24	3	29
355	1823	1897	Henney, John	74		
356	1838	1900	Henney, Elizabeth - <i>wife of John</i>	62		
357	1838	1877	( <i>mother?</i> )	39		
358	1876	1913	Schroeder, John H.	37		
359	1873	June 23, 1878	Schroeder, E. Emilie - <i>dau. of C. &amp; M.</i>	5	9	29
360	Dec. 29, 1882	Jan. 28, 1883	Schroeder, Bertha		1	
361	Mar. 25, 1822	May 2, 1897	Schroeder, Charles	75		
362	Dec. 19, 1844	May 26, 1920	Schroeder, Margaret - <i>wife of Charles</i>	76		
363	1844	Sept. 6, 1879	McClish, Alexander	35		25
364	1826	1908	Hevel, J.	82		
365	Jan. 27, 1831	Dec. 20, 1878	Hevel, Susan - <i>wife of J. Hevel</i>	47		
366	1917		Rigg, LeRoy B.			
367	1919		Rigg, Leon P.			
368	1859	Oct. 17, 1880	Hinman, Angeline E. - <i>wife of Wm.</i>	21	6	5
369		Aug. 7, 1879	Hinman, ( <i>infant son of W. &amp; A.E.</i> )			
370		June 29, 1938	Rigg, Barbara June			
<b>(15) Next Row - North End</b>						
371	1874	1954	Till, Nathan S.	80		
372	Sept. 12, 1822	Apr. 16, 1892	Till, Samuel - <i>Born in Berke Co. Penn.</i>	69		
373	1877	Oct. 15, 1880	Till, Charley C. - <i>son of S. &amp; S. Till</i>	3		4
374	1856	1909	Freed, James R.	53		
375	1882	Jan. 24, 1883	Freed, - <i>son of J. R. &amp; M. Freed</i>		4	17
376	1887	Jan. 2, 1888	Freed, - <i>dau. of J. R. &amp; M. Freed</i>		7	26
377	1816	Aug. 27, 1878	Brand, Joel	62	10	11
378	Feb. 28, 1802	June 14, 1880	McIntyre, Mary - <i>wife of Wm.</i>	78		
379	June 16, 1815	Aug. 15, 1896	Bateman, Andrew	81		
380	Feb. 2, 1823	Mar. 8, 1899	Bateman, Jane - <i>wife of Andrew</i>	76		
381	1822	Mar. 30, 1880	Reinhart, A. Martha - <i>wife of Justus</i>	58		27



**The Cedar Lake Cemetery**  
**Inscriptions from Headstones 2000**

<b>No.</b>	<b>Born</b>	<b>Died</b>	<b>Name</b>	<b>Yrs.</b>	<b>Mo</b>	<b>Da.</b>
382	1871	Feb. 22, 1880	Reinhart, J. Gusta - <i>son of J. D. &amp; ?</i>	9	5	7
383	1846	1926	Reinhart, Christiana	80		
384	1846	1918	Reinhart, John D.	72		
385	1832	1891	Shontz, Fertenen	59		
386	1841	1927	Shontz, Rachel Lige - <i>wife of Fertenen</i>	86		
387	1869	1881	Shontz, Ollie	12		
388	1890	Jan. 12, 1891	Kalb, Olive L. - <i>dau. of S.A. &amp; L.P. Kalb</i>		3	23
389	1873	Sept. 28, 1892	Cox, Elon M. - <i>son of I.N. &amp; A. Cox</i>	19	6	7
390	1828	1892	McIntosh, Peter	64		
391	1833	1902	McIntosh, Sarah Meese - <i>wife of Peter</i>	69		
392	1879	May 25, 1898	Smith, Elmer C. - <i>son of Wm. &amp; Elizabeth</i>	18	9	6
393	1855	1931	Deeter, Mary A.	76		
394	1847	1931	Smith, Lavina	84		
			<b>(16) Next Row - South End - Last Row East Side</b>			
395	1903	1983	Zerkle, Ford D.	80		
396	1908	1990	Zerkle, Luella F.	82		
397	1900	1903	Vian, Lawrence	3		
398	1873	1957	Vian, Emma	84		
399	1865	1943	Vian, Ulysses	78		
400	1825	1909	Vian, Enos	84		
401	1832		Vian, Mary Z. - <i>wife of Enos</i>			
402	1908	1931	Cross, Helen D.	23		
403	1857	1931	Cross, D. Jasper	74		
404	1855	1927	Brand, Geo. Wesley	72		
405	1858	1940	Brand, Ellen Jane	82		
406			Brand?, Franklin C.			
407			Brand?, Laura E.			
408	1818	June 23, 1893	McIntyre, Nicholas	75		19
409	1842	Jan. 22, 1884	McIntyre, Rosamund - <i>wife of Nicholas</i>	41	10	7



**The Cedar Lake Cemetery**  
**Inscriptions from Headstones 2000**  
**(Alphabetized)**

No.	Born	Death	Name	Yrs	Mo	Da
126	1837	Dec. 18, 1858	_____, Sarah	21		16
16	1844	1927	Albright, Christena	83		
69	1875	1934	Albright, Estella M.	59		
68	1873	1948	Albright, Frank A.	75		
15	1844	1925	Albright, Henry	81		
321	1857	Oct. 29, 1884	Amstutz, Daniel A.	27	4	22
337	1827	1900	Andrews, A. P.	73		
338	1832	1898	Andrews, Jane - wife of A. P.	66		
379	June 16, 1815	Aug. 15, 1896	Bateman, Andrew	81		
380	Feb. 2, 1823	Mar. 8, 1899	Bateman, Jane - wife of Andrew	76		
34	1870	Mar. 2, 1870	Baughman, Merty W. - dau. of B.R. & M.A. Baughman			11
184	1833	Feb. 4, 1863	Beam, William (stone flat on ground)	29	1	11
85	1827	1919	Bemenderfer, Elizabeth	92		
84	1820	1911	Bemenderfer, John	91		
86	1855	1905	Bemenderfer, Marion	50		
345	1848	Aug. 17, 1893	Benjamin, Almerion P.	44	10	19
347	1885	Apr. 24, 1887	Benjamin, Glen D. - son of A.P. & I. A.	2		22
346	1848	1935	Benjamin, Ida A.	87		
295		June 29, 1874	Blucher, (infant son of Wm. N. and M.A.)			
294	1836	Feb. 22, 1894	Blucher, Margaret A. - wife of Wm. N.	57	11	20
293	1831	Nov. 21, 1875	Blucher, Wm. N.	43	11	9
316	1839	May 19, 1874	Bohler, Abigail - wife of John	35	2	13
315	1834	May.5, 1901	Bohler, John	67	8	8
317	1869	1919	Bohler, Lizzie Wilhelm	50		
318	1869	1939	Bohler, Purley Adrian	70		
287	1862	Jan. 27, 1872	Brand, Albert - son of Wm. & M.	9	5	17
277	1869	Oct. 30, 1897	Brand, Alva	28	11	30
278	1849	1941	Brand, Barbara	92		
286	1853	Oct. 17, 1861	Brand, Darlin - son of Wm. & M.	8	1	15
281	1872	1952	Brand, Dola A.	80		
405	1858	1940	Brand, Ellen Jane	82		
404	1855	1927	Brand, Geo. Wesley	72		
285	1845	Oct. 17, 1861	Brand, George W. - son of Wm. & M.	16	6	1
168	1856	Feb. 27, 1857	Brand, Henry O. or D.		11	6
280	1872	1959	Brand, Henry C.	87		
284	1855	Feb. 27, 1857	Brand, Henry D. - son of Wm. & M.	1	11	5
279	1846	1912	Brand, Hiram	66		
377	1816	Aug. 27, 1878	Brand, Joel	62	10	11
43	1859	Apr. 19, 1862	Brand, Liza Juetta	2	11	9
94	1892	1959	Brand, Lloyd W.	67		



**The Cedar Lake Cemetery**  
**Inscriptions from Headstones 2000**  
**(Alphabetized)**

No.	Born	Death	Name	Yrs	Mo	Da
95	1904		Brand, Mary H.			
283	1825	June 7, 1883	Brand, Matilda - wife of Wm.	58	1	17
169	1795	Sept. 26, 1865	Brand, Maxson	70	7	23
44	1861	June 27, 1864	Brand, William H. - son of Jay & Malies	2	7	9
282	1819	June 5, 1889	Brand, Wm.	70	5	29
406			Brand?, Franklin C.			
407			Brand?, Laura E.			
76		1915	Buss, - dau. of I. H. & E. P. Buss			
12	1916	1986	Buss, Bethel H.	70		
75	1881	1936	Buss, Effie P.	55		
11	1912	1992	Buss, George A.	80		
74	1875	1960	Buss, Isaac H.	85		
249	1807	1860	Campbell, Abel	53		
250	1812	1903	Campbell, Jane Taylor - wife of Abel	91		
251	1833	1901	Campbell, Margaret - dau. of A. & J. T.			
253	1848	Jan. 7, 1871	Campbell, William C.	22	6	12
141	1876	1940	Casselman, Emma	64		
140	1873	1960	Casselman, George A.	87		
152	1912		Casselman, Henry			
60	1875	1970	Casselman, Ira	95		
57	Feb. 21, 1898	Jan. 31, 1986	Casselman, Lester D.	87		
61	1877	1959	Casselman, Lizzie	82		
150	1870	1944	Casselman, Lulu	74		
58	June 15, 1915		Casselman, Miriam J.			
151	1903	1904	Casselman, Roy			
59	July 15, 1941	Aug. 30, 1941	Casselman, Sandra Kay		1	17
149	1865	1964	Casselman, William	99		
142			Castleman, Martin - 118 Ind. Inf. Co. D. (Vet.)			
143	1845	1927	Castleman, Rebecca	82		
298	1860	1924	Chaney, James Irven	64		
299	1866	1962	Chaney, Naomi Blucher	96		
180	1791	Nov. 24, 1838	Chapman, Lemuel	46	11	11
181	1800	Oct. 22, 1873	Chapman, Ruth - wife of Lemuel	73	2	16
78	1885	1914	Childs, Nellie May - wife of Theron A.	29		
77	1884	1967	Childs, Theron A.	83		
243	1859	Aug. 1, 1871	Cox, Carlina F.	11	10	10
389	1873	Sept. 28, 1892	Cox, Elon M. - son of I.N. & A. Cox	19	6	7
242	1858	Sept. 27, 1860	Cox, Mary Jane - dau. of William & Nancy	1	11	
240	1816	Feb. 3, 1889	Cox, Nancy Van Auken - wife of William	72	8	17
239	1811	May 20, 1883	Cox, William	71	7	28

**The Cedar Lake Cemetery**  
**Inscriptions from Headstones 2000**  
**(Alphabetized)**

No.	Born	Death	Name	Yrs	Mo	Da
403	1857	1931	Cross, D. Jasper	74		
402	1908	1931	Cross, Helen D.	23		
109	1789	Feb. 11, 1849	Croy, Matthias	60		
81	1850	1916	Curry, David	66		
82	1853	1917	Curry, Emma	64		
72	1896	1944	Days, Edson F.	48		
73	1896	1994	Days, Mabel D.	98		
393	1855	1931	Deeter, Mary A.	76		
195	Oct. 3, 1820	Mar. 15, 1904	Deeter, Mary Kinsley	83	5	12
194	1852	Oct. 10, 1897	Deeter, Samuel	45	6	7
352	June 24, 1818	May. 20, 1901	Deibner, Elisabeth - wife of Henry	83		
351	June 7, 1815	Dec. 15, 1907	Deibner, Henry	92		
340	1864	1908	Deubener, Anna E.	44		
339	Mar. 1, 1853	Mar. 11, 1892	Deubener, Henry J.	39		10
353	1862	Aug. 30, 1886	Deubner, wife of H. J.	24	3	22
206	April 22, 1860		Duncan, (infant dau. of G.H. & M.C.)			
208	Sept. 22, 1861		Duncan, (infant son of G.H. & M.C.)			
207	Mar. 4, 1864		Duncan, (infant son. of G.H. & M.C.)			
265	1877	Apr. 15, 1895	Duncan, Edna - wife of Frank D.	17	9	16
205	1830	Mar. 25, 1864	Duncan, Mary C. - wife of G. H.	34		
217	1854	July 22, 1858	Ellinwood, Clarissa A. - dau. of J. & E.	4	6	17
215		Mar. 1, 1860?	Ellinwood, Eliza - wife of Joseph			
216	1789	July 23, 1853	Ellinwood, James	64		
219	1838	Aug. 21, 1861	Ellinwood, James	23	6	1
220	1827	1865	Ellinwood, Mary	38		
221			Ellinwood, Mary - infant dau. of Joseph & Mary			
218	1796	Sept. 16, 1867	Ellinwood, Mary - wife of James	71	1	3
196	1842	1918	Emerick, Rebecca	76		
19			Farrington, (Baby John)			
186	1853	1946	Farrington, Almon E.	93		
198	1875	1938	Farrington, Arthur E..	63		
134	Dec. 28, 1834	Nov. 28, 1903	Farrington, Benjamin C.	68	11	
199	1879	1947	Farrington, Carrie A.	68		
343	1857	1939	Farrington, Catherine	82		
341	1879	1943	Farrington, Dennis E.	64		
197	Aug. 23, 1900	Sept. 8, 1900	Farrington, Edna L. - dau. of A.E. & C..			16
187	1850	1908	Farrington, Ellen M.	58		
307	1825	1911	Farrington, Elsa A. - wife of W. M.	86		
18	1885	1966	Farrington, Gertrude M.	81		
344	Sept. 15, 1851	Jan. 22, 1892	Farrington, John W.	40	4	17

**The Cedar Lake Cemetery**  
**Inscriptions from Headstones 2000**  
**(Alphabetized)**

No.	Born	Death	Name	Yrs	Mo	Da
342	1881	1962	Farrington, Laura M.	81		
135	Mar. 15, 1843	Feb. 27, 1933	Farrington, Sophia - wife of Benjamin	89		17
17	1883	1976	Farrington, Theron K.	93		
306	1822	1899	Farrington, Wellington M.	77		
42	1849	July 13, 1851	Farrington, William - son of H.M. & E. A.	2	5	28
87	1844		Fike, Abraham			
103	1846	Sept. 9, 1869	Fike, George - son of George & Nancy	23	5	14
102	1850	Feb. 12, 1866	Fike, Joseph C. - son of George & Nancy	15	8	8
88	1840	1906	Fike, Mary A. - wife of Abraham	66		
161	1843	Aug. 20, 1855	Fisk, Mary Jane - dau. of J. & E. Fisk	11	9	
314	Dec. 10, 1860	Nov. 12, 1889	Forney, Rosaltha A. - wife of Reuben	28	11	2
25	1873	1913	Forrest, Cora E.	40		
188	1879	1967	Forrest, Earl	88		
191	1899	1903	Forrest, Lloyd	4		
24	1873	1950	Forrest, Louis A.	77		
71	Sept. 29, 1848	July 7, 1912	Forrest, Lucy C. - wife of William R.	63		
189	1880	1946	Forrest, Myrtle	66		
190	1901	1903	Forrest, Orval	2		
70	Nov. 19, 1840	Feb. 23, 1919	Forrest, William R.	78		
104	1831	June 11, 1859	Frederickson, Temperance - wife of Nicholas	28	2	3
376	1887	Jan. 2, 1888	Freed, - dau. of J. R. & M. Freed		7	26
375	1882	Jan. 24, 1883	Freed, - son of J. R. & M. Freed		4	17
374	1856	1909	Freed, James R.	53		
212	1859	Aug. 21, 1860	Freed, John		10	21
211	1775	June 26, 1860	Freed, Joseph	84	7	4
20	1932	1987	Fuentes, Antonio Tony	55		
266	Jan. 31, 1838	Sept. 27, 1910	Goodrich, David (vet)	72		
45	1844	Sept. 8, 1856	Goodrich, Filander	12		
267	Jan. 3, 1836	Sept. 19, 1909	Goodrich, Mary A. - wife of David	73		
101	Mar. 30, 1924	Mar. 29, 1945	Goodwin, Chester D. - In memory of (Vet.)	21		
99	1898	1970	Goodwin, Fairy M.	72		
100	Nov. 5, 1936	Nov. 20, 1936	Goodwin, Landon J. - infant son of R. & F.			15
98	1892	1961	Goodwin, Raymond A.	69		
233	1855	Dec. 23, 1859	Grate, Alpheus - son of Mary E. Grate	4	8	9
292	1822	Feb. 6, 1878	Grate, John W.	55	2	15
232	1841	Apr. 17, 1863	Grate, Samartha I. - dau. of J. & E.	21	9	17
335	1894	May 1, 1894	Grear, (infant son of S. & Z. Grear)			28
333	1858	1904	Grear, Solmon	46		
334	1864	1953	Grear, Zidania	89		
270	Jan. 17, 1827	Aug. 23, 1891	Guthrie, Emily - wife of S. Guthrie	64		



**The Cedar Lake Cemetery**  
**Inscriptions from Headstones 2000**  
**(Alphabetized)**

No.	Born	Death	Name	Yrs	Mo	Da
269	Sept. 29, 1826		Guthrie, S.			
268	1860	Aug. 20, 1896	Guthrie, Sarah E. - wife of P.K.	35	7	25
167	1861	Aug. 4, 1862	Haman, Ellen - dau. of Thomas & Elizabeth	1	1	20
146	1850	1906	Harmes, F. I.	56		
237	1834	1912	Harmes, Rachel	78		
145	1850	1904	Harmes, W. H.	54		
144	Oct. 22, 1880	Mar. 8, 1903	Harmes, Ward C. - son of W. H. Harmes	22		
356	1838	1900	Henney, Elizabeth - wife of John	62		
355	1823	1897	Henney, John	74		
47	1788	Oct. 29, 1854	Hess, Hannah - dau. of Tobias Hess	66	4	26
364	1826	1908	Hevel, J.	82		
365	Jan. 27, 1831	Dec. 20, 1878	Hevel, Susan - wife of J. Hevel	47		
369		Aug. 7, 1879	Hinman, (infant son of W. & A.E.)			
368	1859	Oct. 17, 1880	Hinman, Angeline E. - wife of Wm.	21	6	5
200	1849	1933	Hohman, Adam	84		
201	1842	1913	Hohman, Elizabeth - wife of Adam	71		
202	1879	1898	Hohman, Lawrence - son of A. & E.	19		
114	1823	July 8, 1883	Holden, John (Broken stone)	60	4	1
115	1806	June 1, 1885	Holden, Lucy N. - W.? - (Broken stone)	79	5	20
116			Holden, Sam'l - Co. A. 100th Ind. Inf. Vet.			
1			Homrighouse, Augustus - 85 Ind. Inf. Com.K			
8	1788	Oct. 6, 1853	Hood, John	65		
238	1859	Mar. 4, 1860	Hood, John - son of Peter & M.M.	1	1	1
56	1798	Aug. 19, 1868	Hood, Susannah - wife of John	70		7
209	Mar. 3, 1856	1869	Hood, William - son of John & Susannah	13		10
83	1881	1921	Hoover, M. Louella	40		
354	1861	Aug. 15, 1885	Hutton, Anna E. - wife of J.B. - dau. of H. & E. Deubener	24	3	29
388	1890	Jan. 12, 1891	Kalb, Olive L. - dau. of S.A. & L.P. Kalb		3	23
328	July 23, 1830	Feb. 15, 1890	Kloepfel, Elizabeth B. - wife of H.	60		
6	1856	1867	Kloepfel, Henry	11	5	11
41			Kloepiul, Henry (Vet.)	35		14
23	1875	1915	Knowles, Dora (wife)	40		
10	1824	Mar. 9, 1868	Kramer, Malinda Christian	44	11	9
53	1863	Jan. 12, 1864	Krum, Dannie - son of D. & M. Krum			14
52	1861	Mar. 6, 1863	Krum, Eleshu - son of D. & M. Krum	1	7	6
50	1857	May 27, 1858	Krum, Fransis - dau. of J. & E. M.		9	27
49	1850	Feb. 11, 1851	Krum, Fredrick J. - Son of J. & E. J.		3	11
51	1857	June 22, 1858	Krum, Permelia - dau. of D. & M. A.		11	15
2	1868	Apr. 6, 1869	Kruse, Wenni J. - son of W. & C.		11	12
91	1853	1905	Langan, Susan - wife of Thomas	52		

**The Cedar Lake Cemetery**  
**Inscriptions from Headstones 2000**  
**(Alphabetized)**

No.	Born	Death	Name	Yrs	Mo	Da
90	1843	1917	Langan, Thomas	74		
304	1835	Apr. 2, 1874	Lock, Mary E. - wife of Robert Lock	38	7	22
113			Lock, Rachel - wife of Thomas Lock (stone very broken)			
121	1847	Oct. 21, 1850	Lower, Albert - son of J. & E. Lower	3		9
120	1819	Aug. 12, 1850	Lower, Elizabeth - wife of Jacob	31	3	18
122	1853	Sept. 19, 1854	Lower, Isadora - dau. of J. & M.		9	15
117		Aug. 7, 1874	Lower, Laura Anna M. - dau. of A. & C.			
228			Lyttle, Adolphoso - son of Wm. C. Lyttle			
227	1854	Apr. 1, 1856	Lyttle, Isaac - son of J.D. & Susannah	1	8	2
224	1798	Oct. 10, 1855	Lyttle, James	57		
229	1848	Oct. 1, 1861	Lyttle, Susanah - (illegible)	13	7	10
5		July 21, 1865	Mann, (Infant children of J. G. & E.)			
3	1868	Feb. 8, 1871	Martin,	3		21
4	1869	Feb. 16, 1870	Martin, George J.		11	3
241			McBride, D. A.			
300		Nov. 1, 1858	McBride, Mary E. - dau. of R. & S.			
235	1896	1897	McBride, Mary O. - dau. of D.A. & D.S.	1	8	17?
363	1844	Sept. 6, 1879	McClish, Alexander	35		25
54	1792	Sept. 11, 1851	McClish, Isaiah	59		
193	1833	1901	McClish, Isiah	68		
112	1784	Mar. 6, 1851	McClish, Jacob	66	5	23
111	1796	Mar. 21, 1865	McClish, Lester	69		
350	1860	Mar. 6, 1860	McClish, Lorinda A.			15
349	1835	Apr. 11, 1887	McClish, Lucy A. - wife of William	52	8	18
348	1835	Oct. 28, 1885	McClish, William	50	9	3
183	1829	Dec. 11, 1860	McEndarfer, Timothy	31	5	9
330	1855	1932	McEntarfer, Catherine	77		
331	1854	1923	McEntarfer, George	69		
390	1828	1892	McIntosh, Peter	64		
391	1833	1902	McIntosh, Sarah Meese - wife of Peter	69		
160	1853	Nov. 15? 1872	McIntosh, Sarerta - dau. of J. & E. Fisk	19	8	23
378	Feb. 28, 1802	June 14, 1880	McIntyre, Mary - wife of Wm.	78		
408	1818	June 23, 1893	McIntyre, Nicholas	75		19
409	1842	Jan. 22, 1884	McIntyre, Rosamund - wife of Nicholas	41	10	7
290	1857	1930	Mead, Jay	73		
332	1884	1912	Metzger, Franklin J.	28		
329	Feb. 20, 1852	June 18, 1890	Metzger, John	38	4	28
210	1862	Feb. 12, 1865	Meyer?, Solemon	2	6	
324	1862	Apr. 6, 1885	Miller, E. Ellan - wife of H.? Miller - dau. of W. & D. Strov	23		20
185	1815	Oct. 17, 1869	Muley?, H. C. Sort?	54	4	



**The Cedar Lake Cemetery**  
**Inscriptions from Headstones 2000**  
**(Alphabetized)**

No.	Born	Death	Name	Yrs	Mo	Da
182	1867	Feb. 12, 1867	Myers, Willie - son of H. W. & L. E.			21
147	1850	1931	Oiler, Charles W.	81		
148	1848	1904	Oiler, Nancy J. - wife of Charles	56		
110	1857	Mar. 10, 1858	Parnel, Amos - son of J. & C. Parnel		7	15
124	1843	Aug. 10, 1844	Pincheon, Hannah - dau. of J. & Susannah		9	20
123	1834	Aug. 12, 1844	Pincheon, John - son of J. & Susannah	10		19
119	1852	Dec. 8, 1857	Pincheon, John W. - son of A. & L.	5		22
118			Pincheon, Lilia - wife of Anthony	80	6	19
159	1843	Jun. 20, 1903	Rager, Catherine P. - wife of D. Rager	59	11	25
158			Rager, Dan'l - Co. B - 29 Ind. Inf. (Vet.)			
192	1872	1900	Reed, Mary E. - wife of Burton Tryon	28		
62	1820	1907	Reeder, Joseph W.	87		
63	1836	1906	Reeder, Susan - wife of Joseph W.	70		
33	1832	Feb. 24, 1865	Reid, Robert	33	1	22
381	1822	Mar. 30, 1880	Reinhart, A. Martha - wife of Justus	58		27
80	1870	1957	Reinhart, Anna	87		
383	1846	1926	Reinhart, Christiana	80		
312	1848	1921	Reinhart, Elizabeth Schweitzer	73		
382	1871	Feb. 22, 1880	Reinhart, J. Gusta - son of J. D. & ?	9	5	7
313	1851	1923	Reinhart, Jacob	72		
384	1846	1918	Reinhart, John D.	72		
319	1832	May 4, 1888	Reinhart, John S.	56	1	4
320	1829	Mar. 9, 1907	Reinhart, Margaret	77	8	16
79	1866	1933	Reinhart, Peter J.	67		
336	1894	Sept. 8, 1894	Reinhart, Ray C. - son of Mr. & Mrs. P.J.		4	18
245	1802	Dec. 23, 1859	Rempis, Louis	57	1	
246	1804	May 4, 1877	Rempis, Louise	73	1	
247	1836	Oct. 7, 1861	Rempis, William	25	1	2
370		June.29, 1938	Rigg, Barbara June			
367	1919		Rigg, Leon P.			
366	1917		Rigg, LeRoy B.			
165	1876	Aug. 22, 1876	Rohm, (infant dau) - she is a dau. of Simon & Mary		2	11
166	1855	Sept. 2, 1861	Rohm, Albert - he is a son of Simon & Mary Rohm	5	9	9
164	1854	1855	Rohm, Caroline - she is a dau. of Simon & Mary	1	8	7
162	1859	Sept 17, 1861	Rohm, Caroline - she is a dau. of Simon & Mary	1	9	10
163	1859	Sept. 16, 1861	Rohm, Ellen - she is a dau. of Simon & Mary Rohm	1	9	9
214	Illegible		Roush, George E. - son of H.J. & ? Roush		2	2
139	1885	1960	Roush, Gertie	75		
138	1880	1936	Roush, Harvey	56		
13	1844	1922	Roush, Henry J.	78		



**The Cedar Lake Cemetery**  
**Inscriptions from Headstones 2000**  
**(Alphabetized)**

No.	Born	Death	Name	Yrs	Mo	Da
14	1865	1947	Roush, Ida A. - <i>wife of Henry J.</i>	82		
21	1882	1955	Rowe, Elza	73		
22	1885	1983	Rowe, Nellie	98		
360	Dec. 29, 1882	Jan. 28, 1883	Schroeder, Bertha		1	
361	Mar. 25, 1822	May 2, 1897	Schroeder, Charles	75		
359	1873	June 23, 1878	Schroeder, E. Emilie - <i>dau. of C. &amp; M.</i>	5	9	29
358	1876	1913	Schroeder, John H.	37		
362	Dec. 19, 1844	May. 26, 1920	Schroeder, Margaret - <i>wife of Charles</i>	76		
155	1886	1941	Schuster, George	55		
157	1896	1977	Schuster, Ralph A.	81		
156	1898	1951	Schuster, William M.	53		
			Schweitzer, (Mother of G. C.)			
310	1828	June 18, 1889	Schweitzer, Gottlieb C.	61		3
311	1804	Nov. 18, 1876	Schweitzer, Louise M. - <i>wife of H? H.</i>	72	3	7
323	1811	Apr. 9, 1880	Shellhouse, Eva E. - <i>wife of George</i>	68	5	3
322	1808	Jan. 1, 1876	Shellhouse, George	67	9	19
291	1877	Feb. 25, 1882	Sherwood, Charley - <i>son of W.G. &amp; M.D.</i>	4	4	2
289	1882	1930	Sherwood, Edward	48		
203	1870	1943	Sherwood, Elijah P.	73		
288	July 11, 1845	Dec. 10, 1925	Sherwood, John P.	80		
204	Aug. 10, 1876	July. 21, 1920	Sherwood, Lizziem	44		
178	1809	Mar. 25, 1856	Shoemaker, Henry	46	6	18
179	1809	Nov. 26, 1886	Shoemaker, Mary Wagner - <i>wife of Henry</i>	77	3	13
385	1832	1891	Shontz, Fertenen	59		
387	1869	1881	Shontz, Ollie	12		
386	1841	1927	Shontz, Rachel Lige - <i>wife of Fertenen</i>	86		
96	July 28, 1848	Jan. 30, 1905	Sibert, H. J.	56		
97	Jan. 11, 1854	Feb. 3, 1929	Sibert, Matilda - <i>wife of H. J.</i>	75		
273	1864	Dec 31, 1888	Smalley, Albert P. - <i>son of J. &amp; L. (He was killed)</i>	24	9	9
271	1837	1912	Smalley, Jonathan	75		
272	1840	1912	Smalley, Loretta - <i>wife of Jonathan</i>	72		
274	1870	1953	Smalley, Maggie Pam ( <i>Funeral Marker</i> )	83		
392	1879	May 25, 1898	Smith, Elmer C. - <i>son of Wm. &amp; Elizabeth</i>	18	9	6
394	1847	1931	Smith, Lavina	84		
125		June 2, 1887	Smith, T. J.			
92	1894	1966	Spayde, Avery D.	72		
93	1895	19--	Spayde, Lena M.			
248	<i>date beneath</i>	<i>surface</i>	Speer, Caroline - <i>wife of Isaac Speer</i>			
106	Nov. 25, 1829	Jan. 8, 1861	Stewart, Eveline L.	31		
107	Oct. 1, 1852	Mar. 5, 1858	Stewart, Justin D.	5		

**The Cedar Lake Cemetery**  
**Inscriptions from Headstones 2000**  
**(Alphabetized)**

No.	Born	Death	Name	Yrs	Mo	Da
105	Mar. 9, 1811	Jan. 15, 1857	Stewart, Wm. A.	46		
225	1850	Oct. 6, 1851	Stockman, John		11	6
226	1835	Feb. 16, 1836	Stockman, Lydia - <i>dau. of J.S. &amp; Sarah</i>	11		19
89	1824	1922	Strow, Barbra	98		
9	1860	May 12, 1872	Strow, Martha - <i>dau. of W. B.</i>	12	6	4
234		Apr. 3, 1852?	Thomson, ( <i>infant son of Joel &amp; Maria J.</i> )			
303	Sept. 5, 1849	Nov. 5, 1872	Thomson, Almira A.	23		
26	1878	1942	Thomson, Carl	64		
31	1891	1983	Thomson, Dora M.	92		
29	Mar. 15, 1912	Feb. 20, 1976	Thomson, Earl J. ( <i>Vet.</i> )	64		
28	1922	1977	Thomson, Glen S.	55		
30	1886	1935	Thomson, Jay C.	49		
301	Nov. 30, 1824	Jun. 12, 1903	Thomson, Joel E.	79		
32	Aug. 29, 1922	Oct. 14, 1943	Thomson, John E. ( <i>Vet.</i> )	21		
305	1856	1908	Thomson, Laura Ann	52		
302	July 26, 1824		Thomson, Maria J. - <i>wife of Joel E.</i>			
27	1883	1965	Thomson, Mary	82		
373	1877	Oct. 15, 1880	Till, Charley C. - <i>son of S. &amp; S. Till</i>	3		4
371	1874	1954	Till, Nathan S.	80		
48	1851	Jan. 28, 1864	Till, Pamela - <i>dau. of Samuel Till (stone flat on ground)</i>	12	10	
372	Sept. 12, 1822	Apr. 16, 1892	Till, Samuel - <i>Born in Berke Co. Penn.</i>	69		
46	1852	May 21, 1854	Till, Sollena M. - <i>dau. of Samuel &amp; Pamella Ann Till</i>	2	10	
40	1836	May 1, 1875	Tonghe, William - ( <i>stone flat on ground</i> )	38	10	
213	1858	July 10, 1863	Trail, Samantha - <i>dau. of J. &amp; S.</i>	5	2	22
174	1796	Nov. 8, 1870	Triplet, Abraham	74	2	21
173	1810	July 25, 1872	Triplet, Annie - <i>wife of A. Triplet</i>	62		
259	Feb. 14, 1844	Apr. 11, 1905	Triplet, Charles H.	61		
175	1802	Oct. 1851	Triplet, Eliza - <i>wife of A. Triplet</i>	49		
177	1837	1858	Triplet, Elizabeth - <i>wife of H. Green (dau. of A. &amp; E.)</i>	21		
176	1826	Dec. 1854	Triplet, Orval - <i>son of A. &amp; E. Triplet</i>	28		
260	July 24, 1843	Jan. 14, 1911	Triplet, Sarah Owen - <i>wife of Charles H.</i>	67		
264	1860	1923	Triplet, Anne E.	63		
263	1867	1942	Triplet, Ellsworth A.	75		
255	1871	1953	Triplet, Eva Cramer	82		
261	Apr. 29, 1893	Sept. 15, 1969	Triplet, Hugh L. ( <i>vet.</i> )	76		
258	1900	1914	Triplet, Irene	14		
257	1897	1915	Triplet, Ivan	18		
254	1874	1929	Triplet, James M.	55		
256	1895	1951	Triplet, Ona	56		
262	1891	Aug. 19, 1897	Triplet, Orville F. - <i>son of E.A. &amp; A. E.</i>	5	11	6

**The Cedar Lake Cemetery**  
**Inscriptions from Headstones 2000**  
**(Alphabetized)**

No.	Born	Death	Name	Yrs	Mo	Da
128	1838	Jan. 12, 1858	Trisch, Oliver A.	19	1	10
130	1794	Feb. 21, 1855	Trisch, Sarah A. - <i>wife of David</i>	60	2	
129	1794	Jan. 3, 1860	Trish, David	65	1	27
308		May 5, 1832	Truempe, Alsbeth Geb.			
309		Sept. 17, 1903	Truempe, Gest.			
137	1866	1939	Vian, Elizabeth	73		
398	1873	1957	Vian, Emma	84		
400	1825	1909	Vian, Enos	84		
136	1860	1939	Vian, Frank	79		
397	1900	1903	Vian, Lawrence	3		
401	1832		Vian, Mary Z. - <i>wife of Enos</i>			
399	1865	1943	Vian, Ulysses	78		
66	1916	1918	Wallace, Charles - <i>son of N. J. &amp; E. M.</i>	2		
67	Sept. 21, 1907	Dec. 17, 1981	Wallace, Edith S.	73		
65	1882	1975	Wallace, Myrtle E.	93		
64	1879	1959	Wallace, Newton J.	80		
297	1895	1918	Weeks, Elisabeth Chaney	23		
296	1918	1918	Weeks, Marva Ann			
			Westphal, ( <i>wife of F.</i> )			
7	1836	Dec. 20, 1869	Westphal, Friederika	33	2	3
231	1856	1856	Wherly,			
230	1859	1865	Wherly,	6		
171	1792	___26, 1842	Wickham, Mary	50	5	7
326	1843	1925	Wilhelm, Jonathan	82		
325	1847	Oct. 22, 1883	Wilhelm, Mary E. - <i>wife of Jona.</i>	35	11	24
327	1871	1937	Wilhelm, Sophrona	66		
154	1882	1965	Wise, Gertrude	83		
153	1885	1970	Wise, Vern	85		
275	1889	1949	Wittig, Clarence G.	60		
276	1893	1978	Wittig, Nellie R.	85		
132	1860	Feb. 1, 1862	Wolf? ( <i>illegible</i> )	1	2	15
131	1843	Apr. 21, 1868	Wolff, Mary C. - <i>wife of M. V. Wolff</i>	25	3	1
395	1903	1983	Zerkle, Ford D.	80		
396	1908	1990	Zerkle, Luella F.	82		
37		Apr. 9, 1866	Zimmerman, Francis	10	10	4
39	1857	Apr. 2, 1866	Zimmerman, James. M. - <i>son of J. &amp; J.E.</i>	8	10	5
35	1836	Apr. 1, 1866	Zimmerman, Jane E. - <i>wife of John</i>	30	1	26
38	1859	Apr. 1, 1866	Zimmerman, Margaret - <i>dau. of J. &amp; J.E.</i>	6	9	26
36	1862	April 6, 1866	Zimmerman, William M. - <i>son of J. &amp; J.E.</i>	4	3	8